



© Crown copyright and database rights 2016 Ordnance Survey 100018668



South and Vale GIS  
Printed on 15 July 2016  
at a scale of 1:1,000



South Oxfordshire District Council is licensed to use Ordnance Survey mapping for its own business use as a member of the Public Sector Mapping Agreement.

Persons viewing this mapping should contact Ordnance Survey copyright for advice where they wish to use Ordnance Survey mapping for their own use.

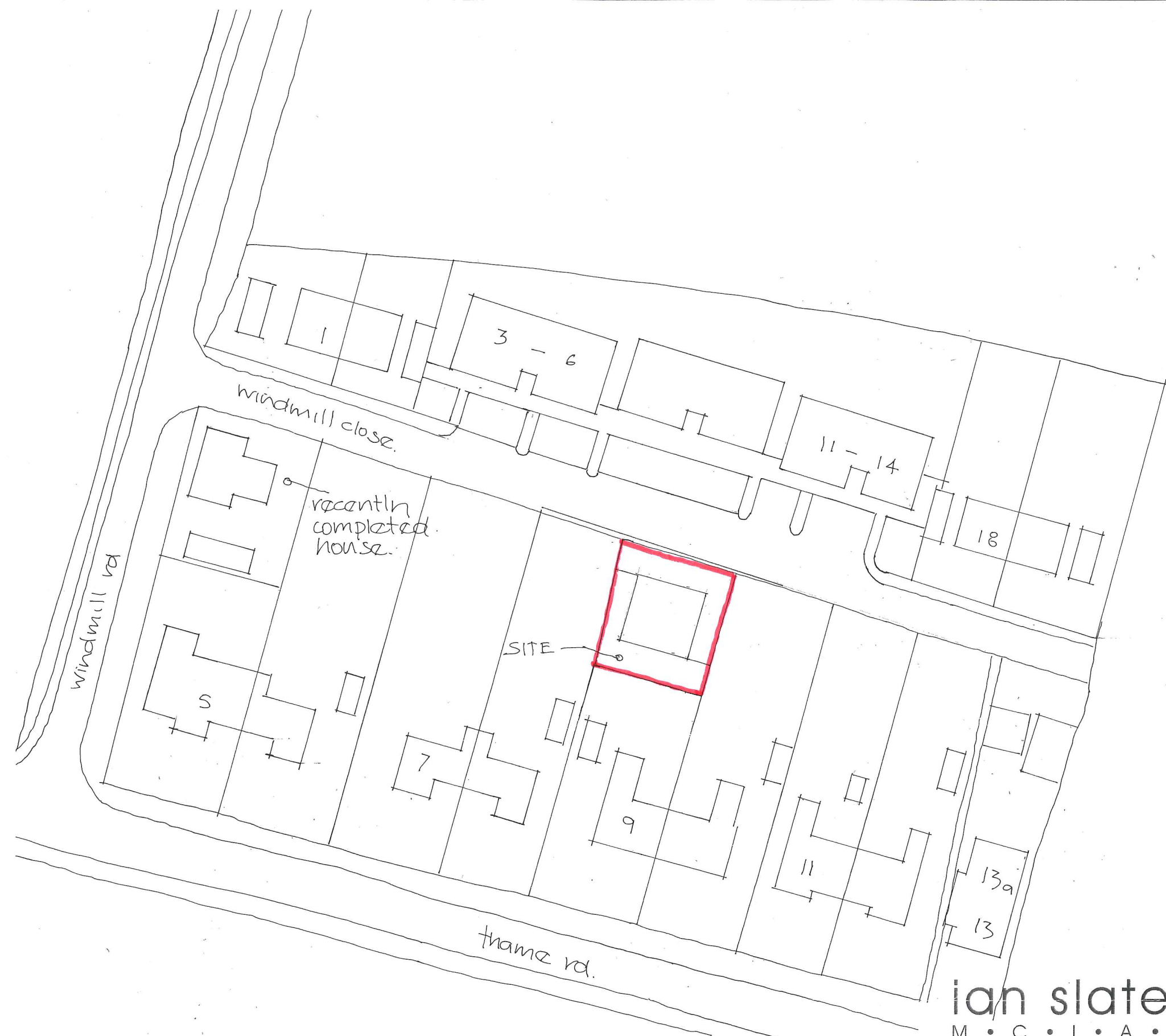

SITE & LOCATION PLAN. 1:500.

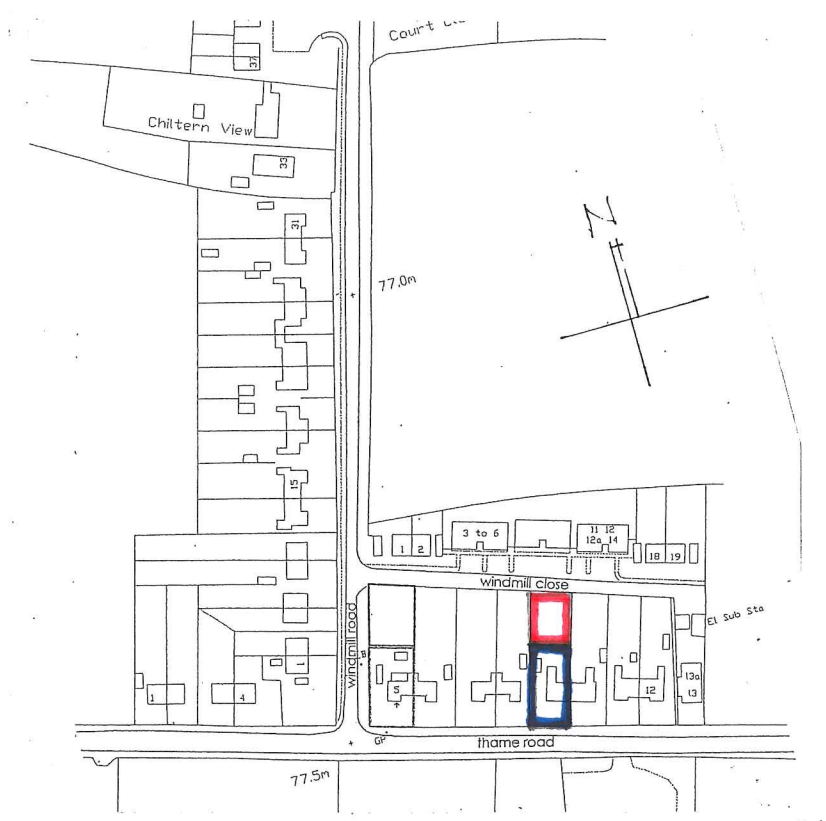

LOCATION PLAN 1:2500  
0 50

# Appendix B

**ian slater**  
M • C • I • A • T

the old saracen's head  
7 buttermarket, thame  
oxfordshire. ox9 3ew  
tel: (01844) 260860  
ian@ianslater.com  
www.ianslater.com

**architectural design**

job: new dwelling  
land r/o  
of thame rd  
towersey  
title: site & location plan.

0 4/20  
scale @ A3 1:100/500  
job no. 1550  
dwg no. 03  
date april 2015.



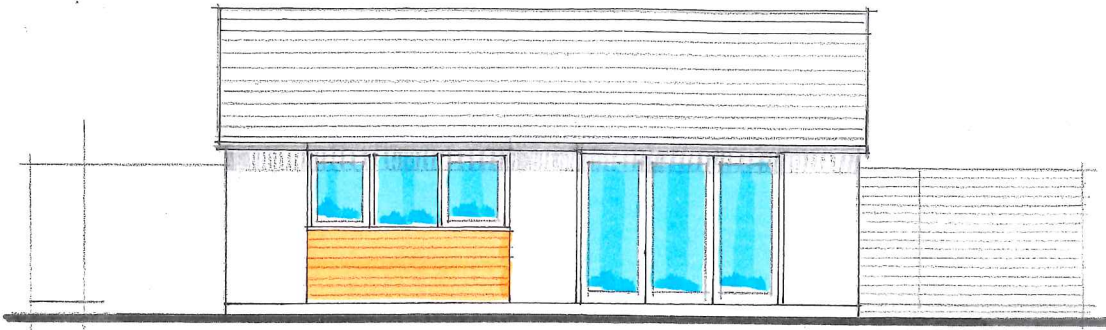

SOUTH

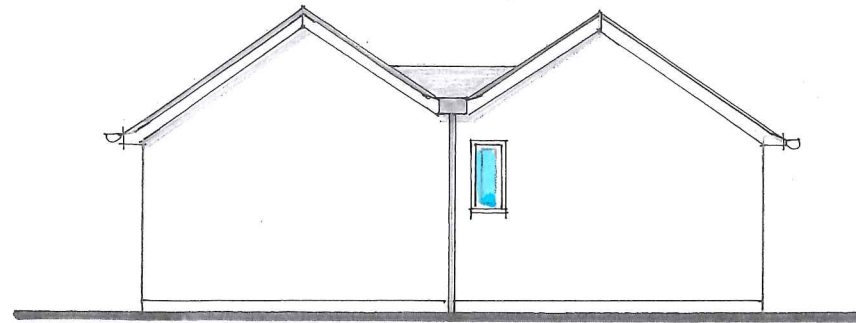

WEST



NORTH front.

windmill close.

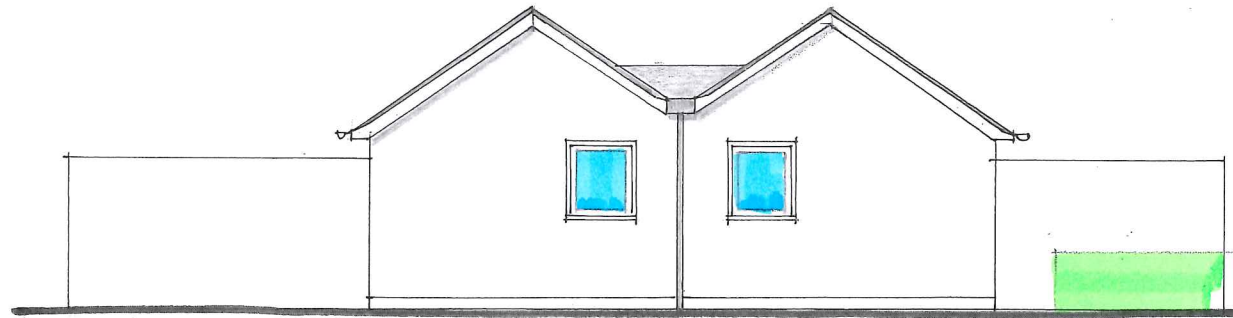

EAST through site.

a 18/05/16 minor amend.

ian slater  
M • C • I • A • T

the old saracen's head  
7 buttermarket, thame  
oxfordshire. ox9 3ew

tel: (01844) 260860  
ian@ianslater.com  
www.ianslater.com

architectural design

job bunoplow.  
r/o 9 frame rd.  
towersey.  
oxon.

title planning drawing.

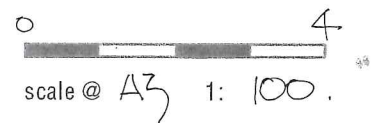

job no. 1550.

dwg no. 02a

date april 2016.

Page 165 PLAN & SITE PLAN.

This page is intentionally left blank